

ELEVATION
 A/23370/113/93
 Planning Permit No.
APPROVED
 SUBJECT TO THE CONDITIONS IN
 THIS OFFICE LETTER.
 A3/16485/92 Date 2/93
 No.
 FOR MEMBER SECRETARY
 MADRAS METROPOLITAN
 DEVELOPMENT AUTHORITY
 MADRAS - 600 008.

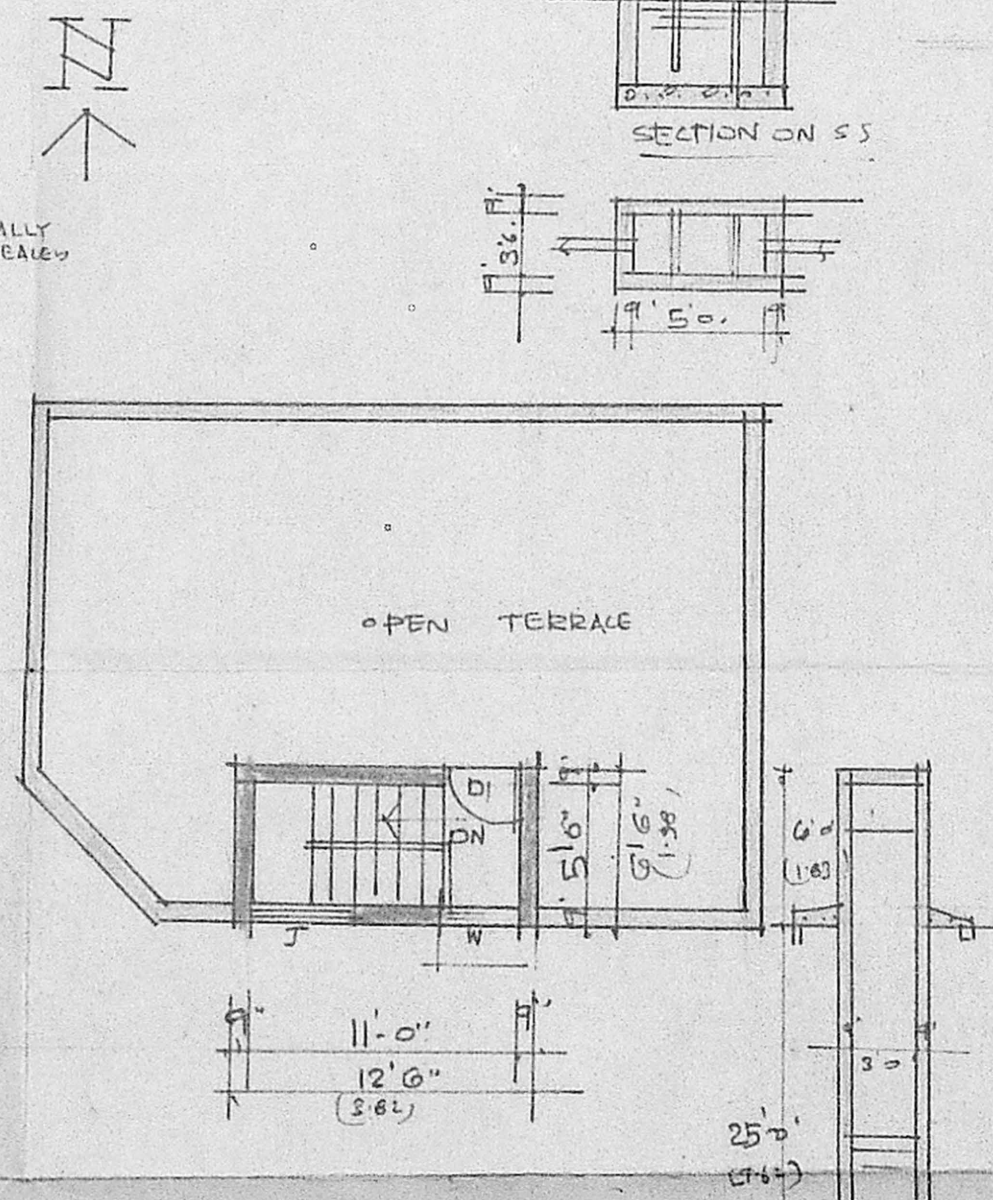
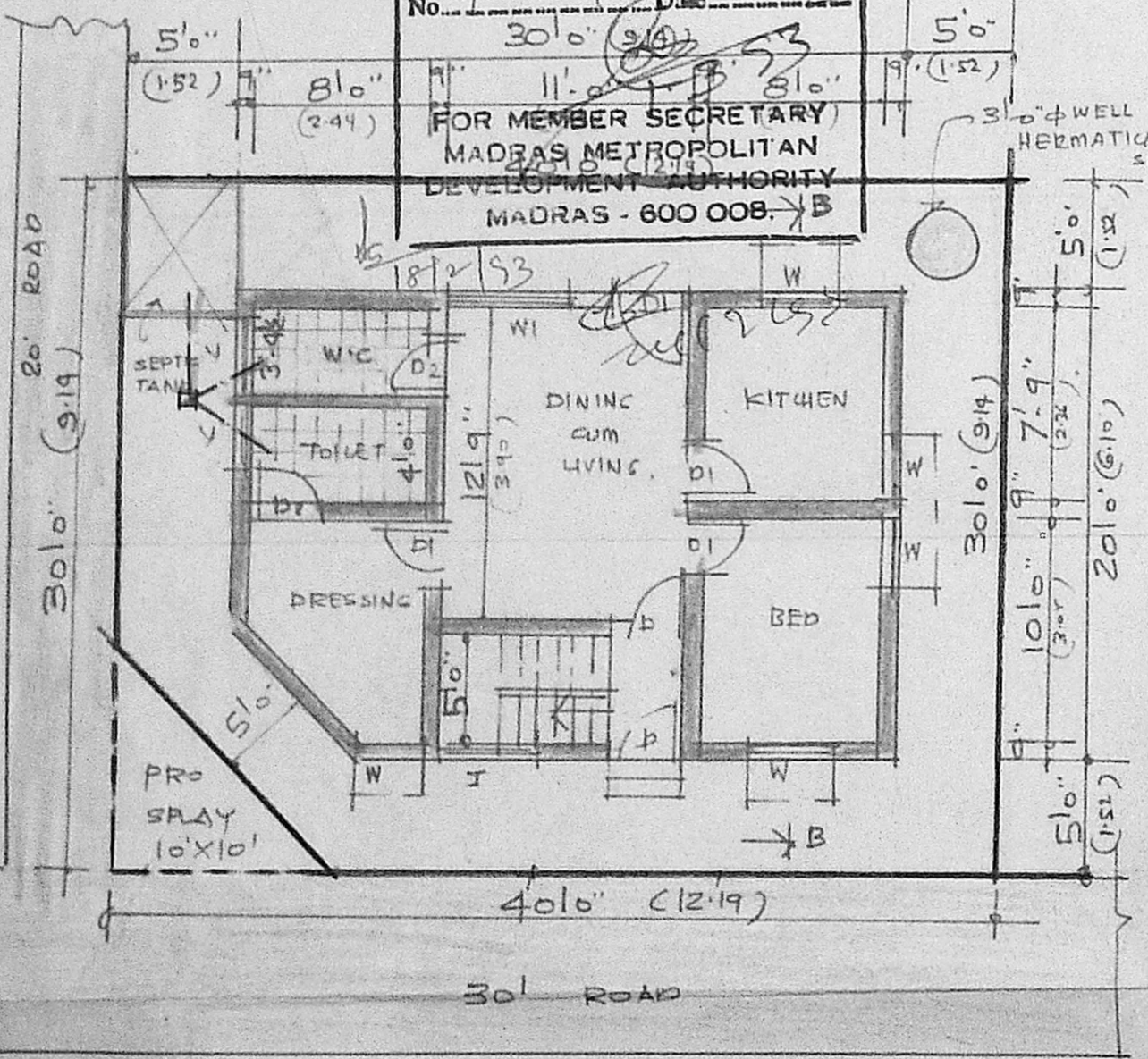

| AREA | SQ. FT | SQ. MT | JOINERY | FT | MT. |
|------------------|---------|--------|---------------|-------------|-------------|
| PLOT AREA | 1200.00 | 111.00 | D. DOOR | 3'3" X 7'0" | 1.00 X 2.13 |
| G. FLOOR AREA | 585.00 | 54.00 | D1. DOOR | 3'0" X 7'0" | 0.91 X 2.13 |
| HEAD ROOM AREA | 81.00 | 8.50 | D2. DOOR | 2'6" X 7'0" | 0.79 X 2.13 |
| TOTAL AREA | 666.00 | 62.50 | W. WINDOW | 3'0" X 5'0" | 0.91 X 1.52 |
| | | | W1. WINDOW | 5'0" X 5'0" | 1.52 X 1.52 |
| PLOT COVERAGE | 49% | | V. VENTILATOR | 3'0" X 3'0" | 0.91 X 0.91 |
| FLOOR AREA RATIO | 0.52 | | | | |

NOTE

| | |
|-------------|--|
| ROADS | |
| PROPOSAL | |
| BOUNDARY | |
| SEWAGE LINE | |

PLAN SHOWING THE
 PROPOSED CONSTRUCTION
 OF DWELLING HOUSE
 AT PLOT N° 4 PART,
 "PONNAMMAL NAGAR",
 S.N: 38/1 PT & 38/2 PT
 KODAMBAKKAM VILLAGE,
 DIVISION N° 128 (OLD 76)
 KAMAVARAM, MADRAS.
 SCALE 1" = 20' (1:100)

OWNER

SM. NAGARAJAN, B.Arch., A.I.I.A., A.I.V.M.C.A.
 REGISTERED ARCHITECT, REGN. NO: CA/76/2628
 REGISTERED VALUER, REGN. NO: CAT/1/67/1981
 CENTRAL BOARD OF DIRECT TAXES,
 5/6, First Floor Srinivasa Road,
 T: Nagar, Madras-600 017;

PLAN OF GROUND FLOOR

PLAN OF TERRACE FLOOR

WELL DETAILS